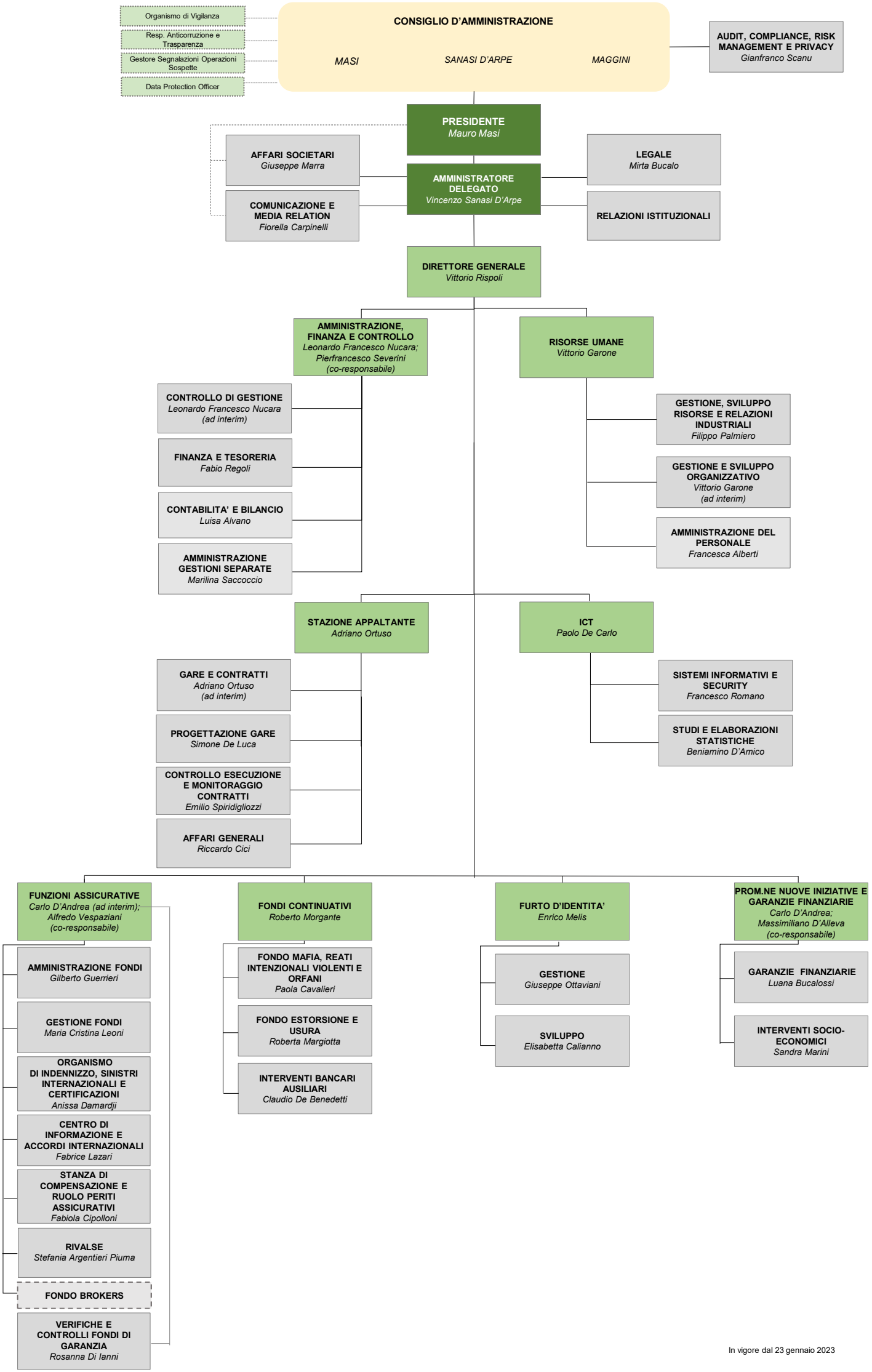

In vigore dal 23 gennaio 2023